

# WESTLAKE WEST

A SUBDIVISION IN SECTIONS 1, 2, 3 AND 12, TOWNSHIP 43 SOUTH, RANGE 40 EAST, AND SECTIONS 5 AND 6, TOWNSHIP 43 SOUTH, RANGE 41 EAST, CITY OF WESTLAKE, PALM BEACH COUNTY, FLORIDA, BEING, IN PART, A REPLAT OF THE FOLLOWING: A PORTION OF TRACT O.S.T. #1 AND ALL OF TRACT O.S.T. #2, "PERSIMMON BOULEVARD WEST - PLAT 2", PLAT BOOK 134, PAGES 164 THROUGH 166, INCLUSIVE, AND, A PORTION OF TOWN CENTER PARKWAY, "FPL WESTLAKE SOLAR ENERGY CENTER", PLAT BOOK 126, PAGES 24 AND 25, PUBLIC RECORDS OF PALM BEACH COUNTY, FLORIDA.

62

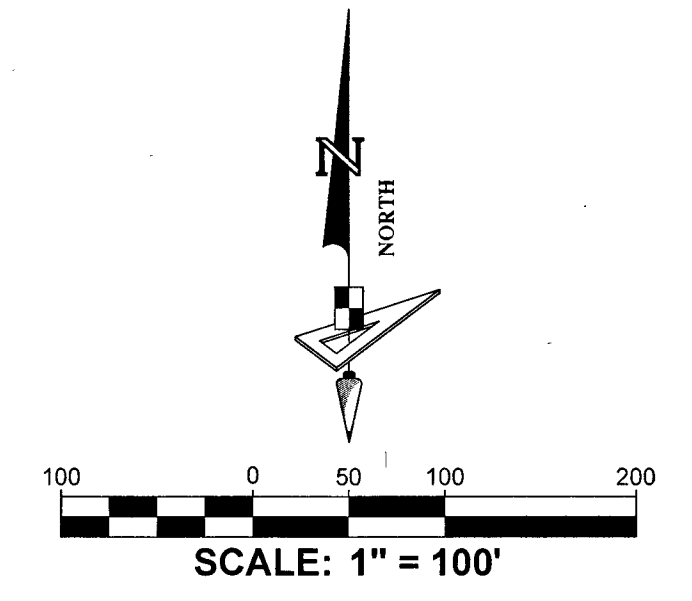
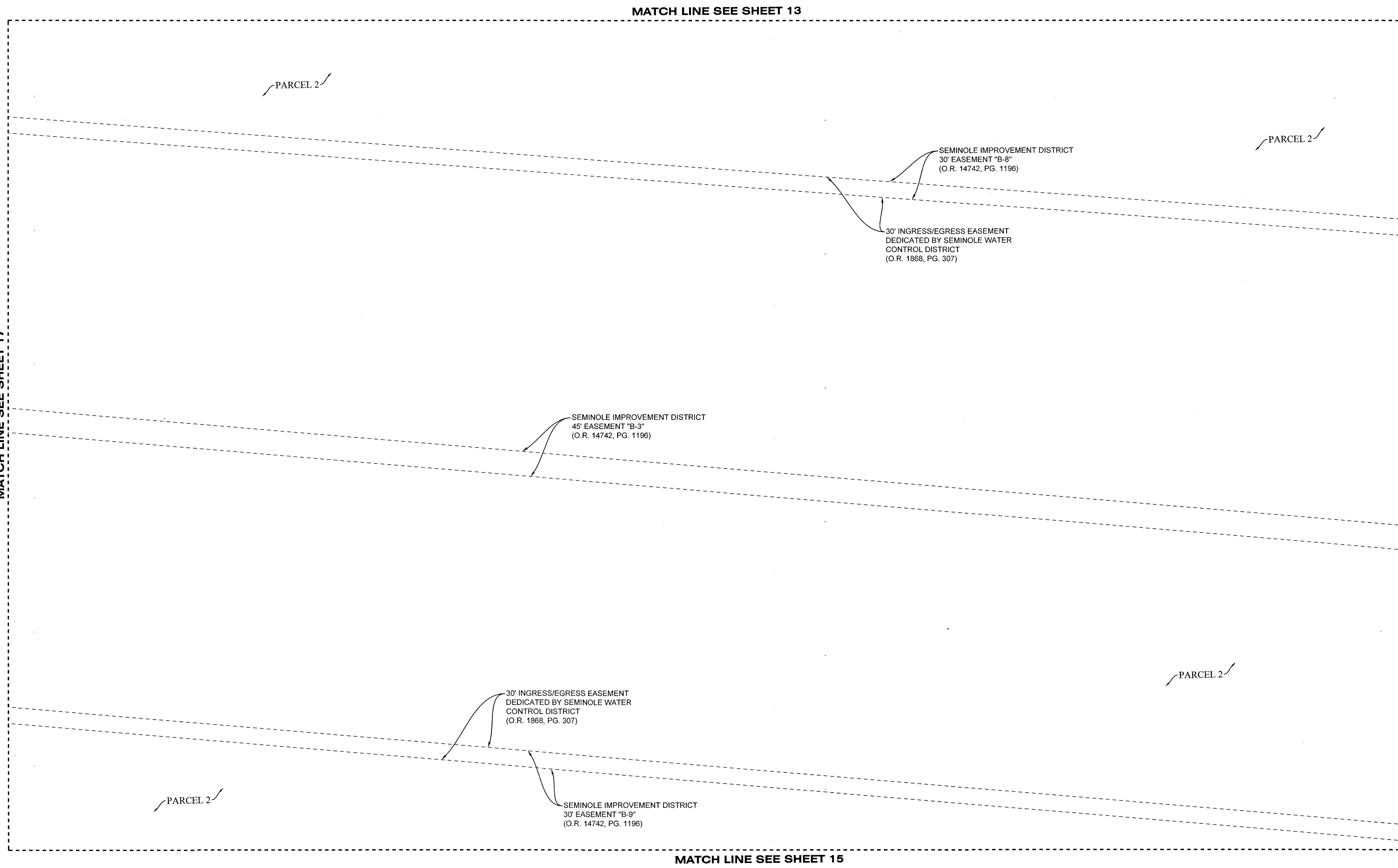
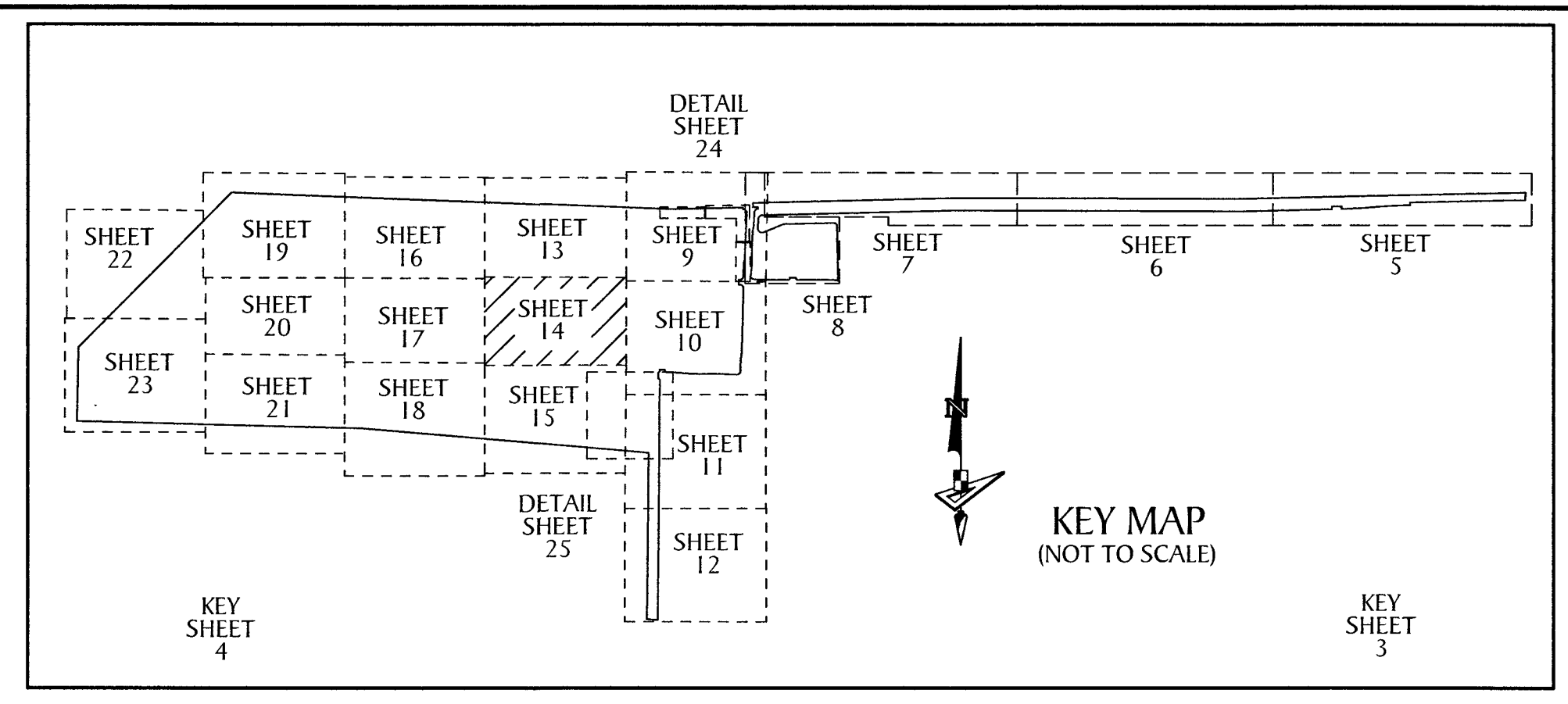

- LEGEND**
- P.O.B. ----- POINT OF BEGINNING
  - P.O.C. ----- POINT OF COMMENCEMENT
  - P.B. ----- PLAT BOOK
  - D.B. ----- DEED BOOK
  - R.P.B. ----- ROAD PLAT BOOK
  - O.R./O.R.B. ----- OFFICIAL RECORDS BOOK
  - PG./PG(S) ----- PAGE(S)
  - NAD ----- NORTH AMERICAN DATUM
  - W.M.T. ----- WATER MANAGEMENT TRACT
  - O.S.T. ----- OPEN SPACE TRACT
  - P.B.C. ----- PALM BEACH COUNTY
  - U.E. ----- UTILITY EASEMENT
  - D.E. ----- DRAINAGE EASEMENT
  - L.M.A.E. ----- LAKE MAINTENANCE ACCESS EASEMENT
  - 5-43-41 ----- SECTION-TOWNSHIP-RANGE
  - AC ± ----- ACRES PLUS OR MINUS
  - R ----- RADIUS
  - L ----- ARC LENGTH
  - D ----- DELTA ANGLE
  - CB ----- CHORD BEARING
  - C ----- CHORD
  - N.T.I. ----- NON-TANGENT INTERSECTION
  - N.T.C. ----- NON-TANGENT CURVATURE
  - P.C. ----- POINT OF CURVATURE
  - P.T. ----- POINT OF TANGENCY
  - P.C.C. ----- POINT OF COMPOUND CURVATURE
  - P.R.C. ----- POINT OF REVERSE CURVATURE
  - R.I. ----- RADIAL INTERSECTION
  - FPL/FP & L ----- FLORIDA POWER AND LIGHT
  - R/W ----- RIGHT-OF-WAY
  - (R) ----- RADIAL
  - (NR) ----- NON-RADIAL
  - HOA ----- HOMEOWNERS ASSOCIATION
  - S.I.D. ----- SEMINOLE IMPROVEMENT DISTRICT
  - PRM ----- PERMANENT REFERENCE MONUMENT
  - ----- PERMANENT CONTROL POINT
  - ----- FOUND PERMANENT REFERENCE MONUMENT
  - ----- SET 1/2" IRON ROD WITH PRM CAP STAMPED "PRM LB 7768"

PLOTS BY SERGIO MARCHIO ON 2/10/2025 8:33 AM LAST SAVED BY SERGIO MARCHIO ON 2/10/2025 8:30 AM